POST-COVID-19
Interdisciplinary Clinical Care Network
Provincial Health Services Authority
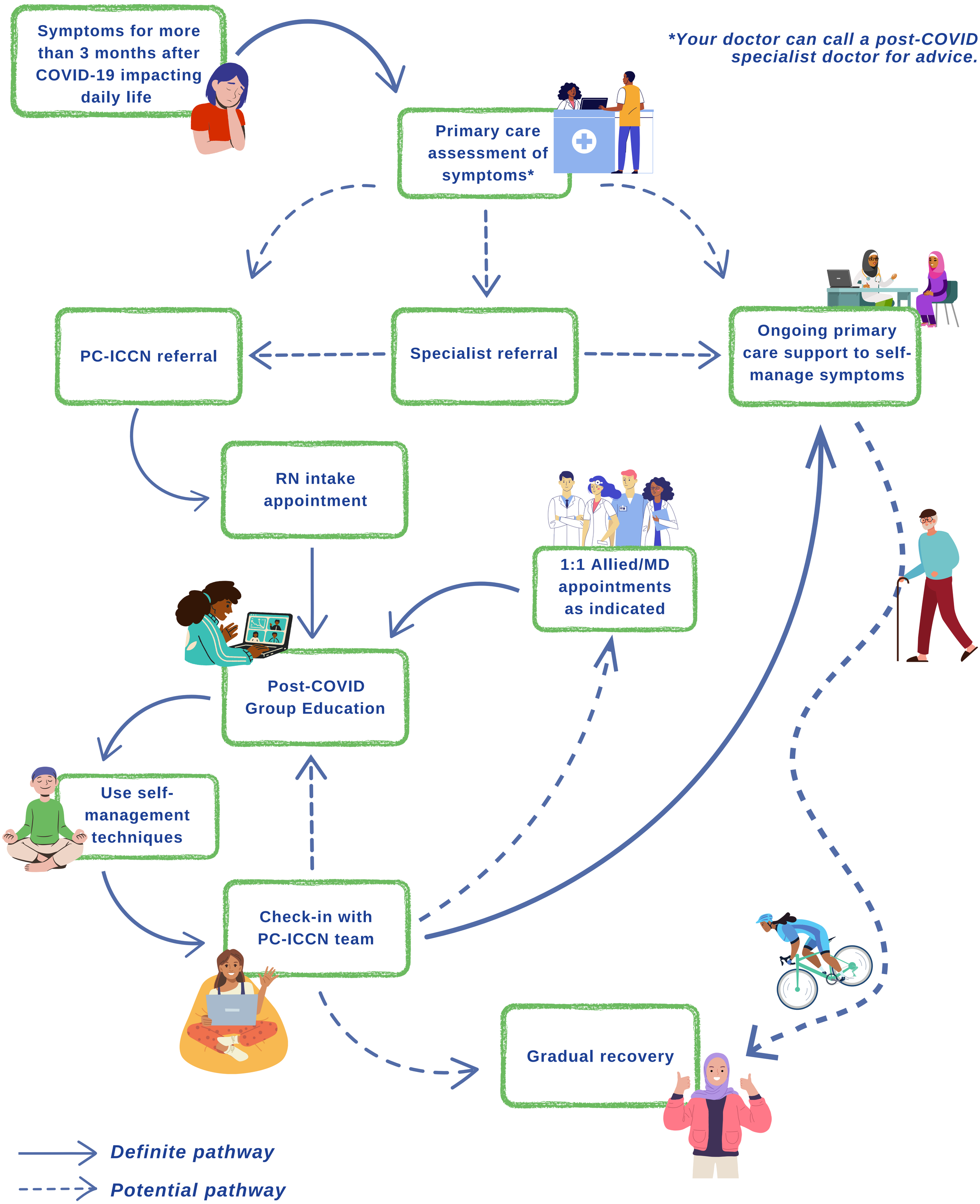
LONG-COVID PATIENT JOURNEY IN B.C.