Provincial Health Services Authority

Medical Staff eligibility for compensation for mandatory ISAR training

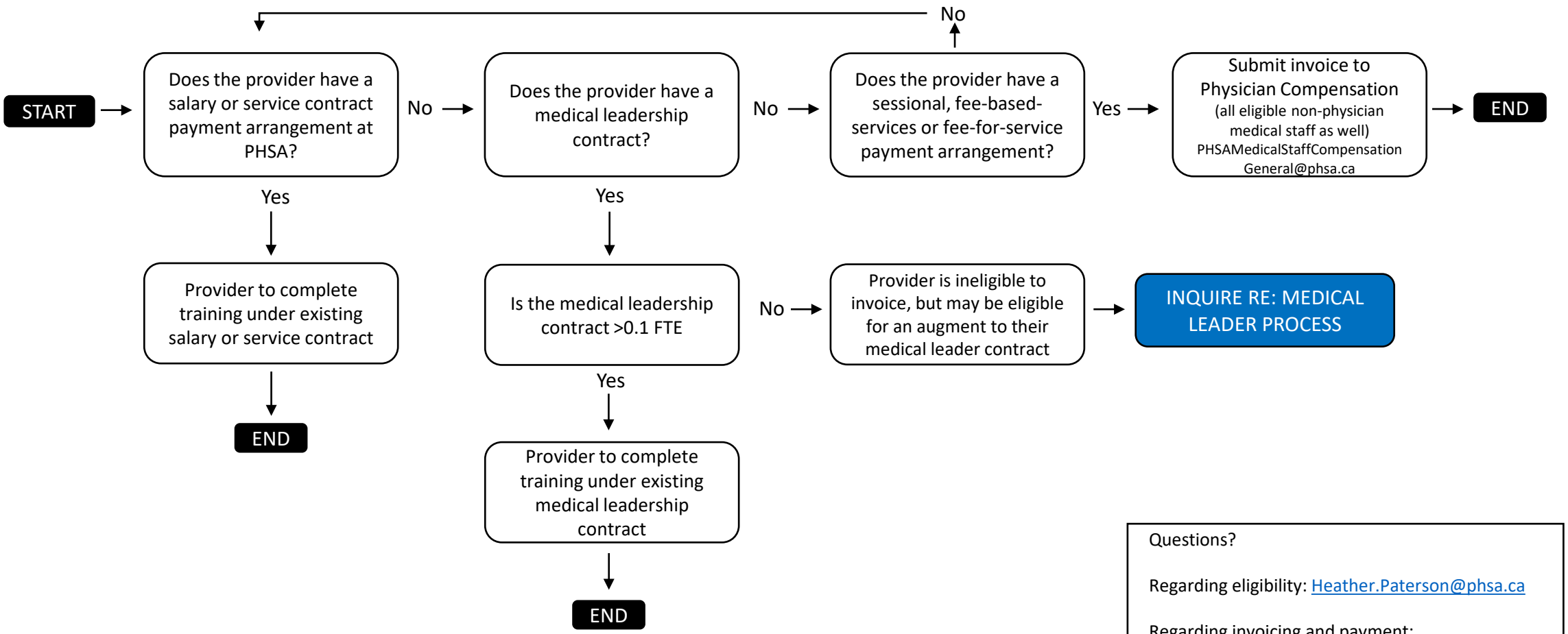

Questions?

Regarding eligibility: Heather.Paterson@phsa.ca

Regarding invoicing and payment: PHSAMedicalStaffCompensationGeneral@phsa.ca